

REFER TO NOTE 1 FOR APPLICATION OF TYPICAL STORMWATER OUTLET STRUCTURE

ELEVATION OF TYPICAL STORMWATER OUTLET STRUCTURE

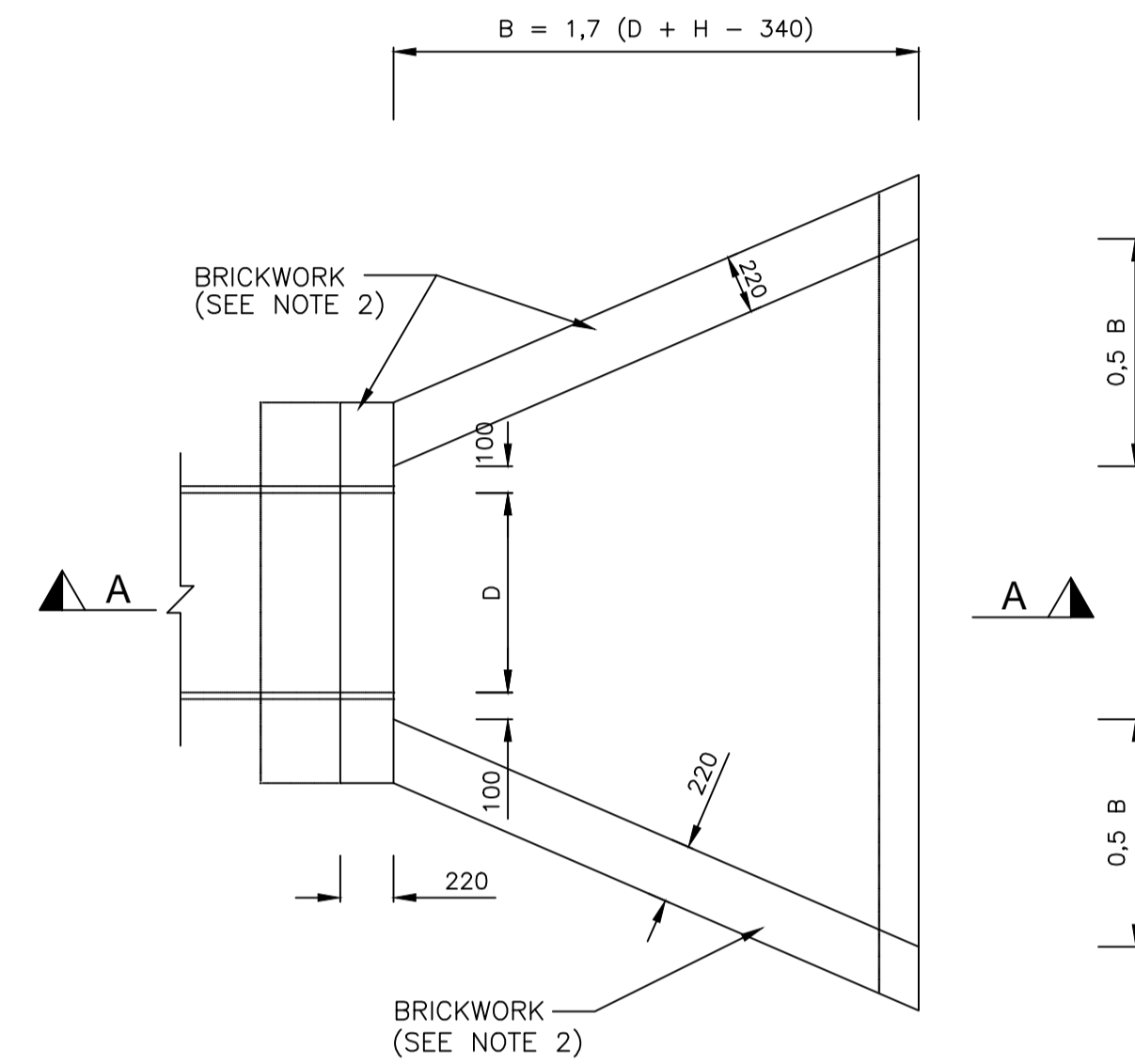

PLAN OF TYPICAL STORMWATER OUTLET STRUCTURE

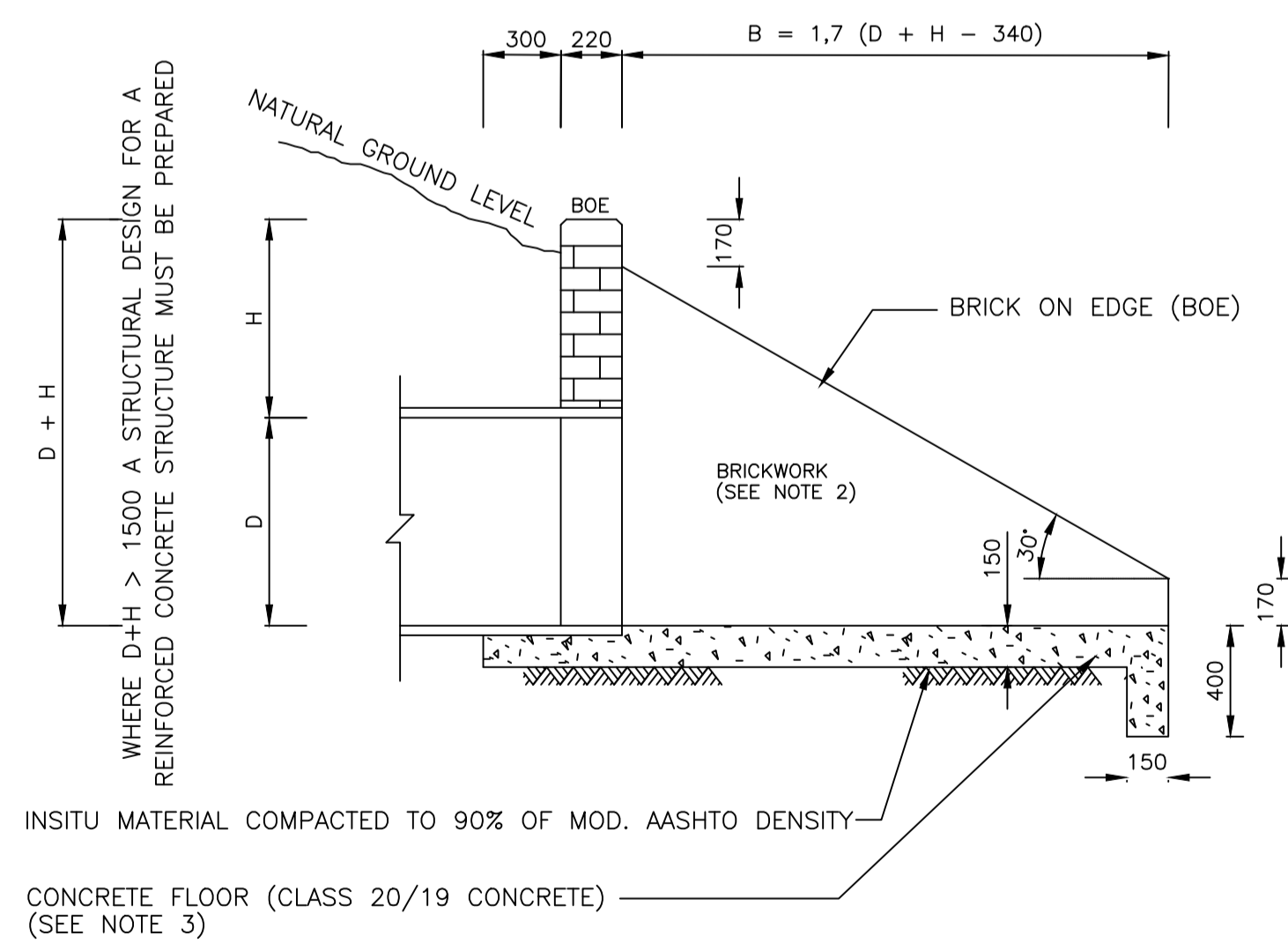

SECTION A-A

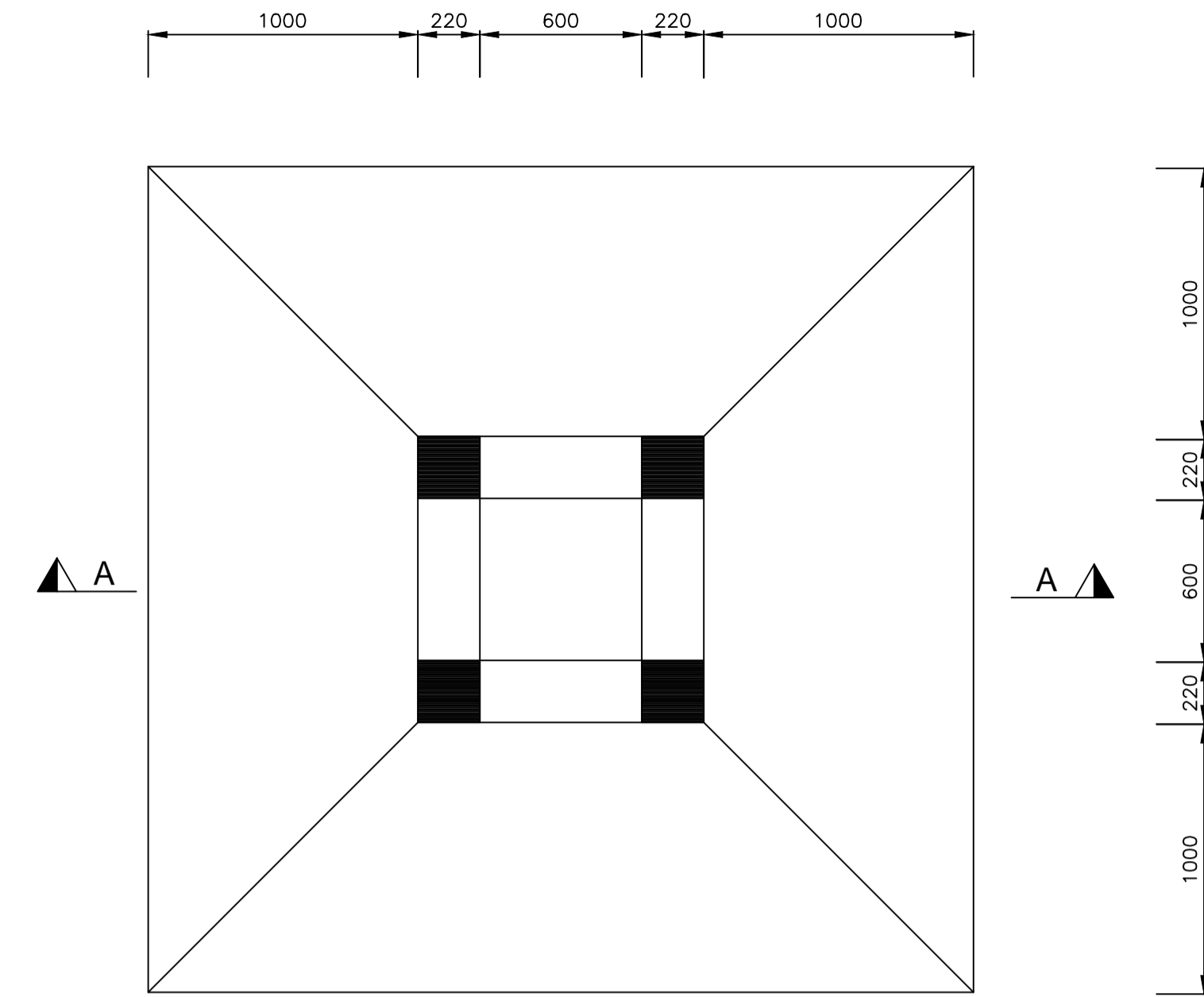

PLAN OF FIELD INLET (Without cover slab)

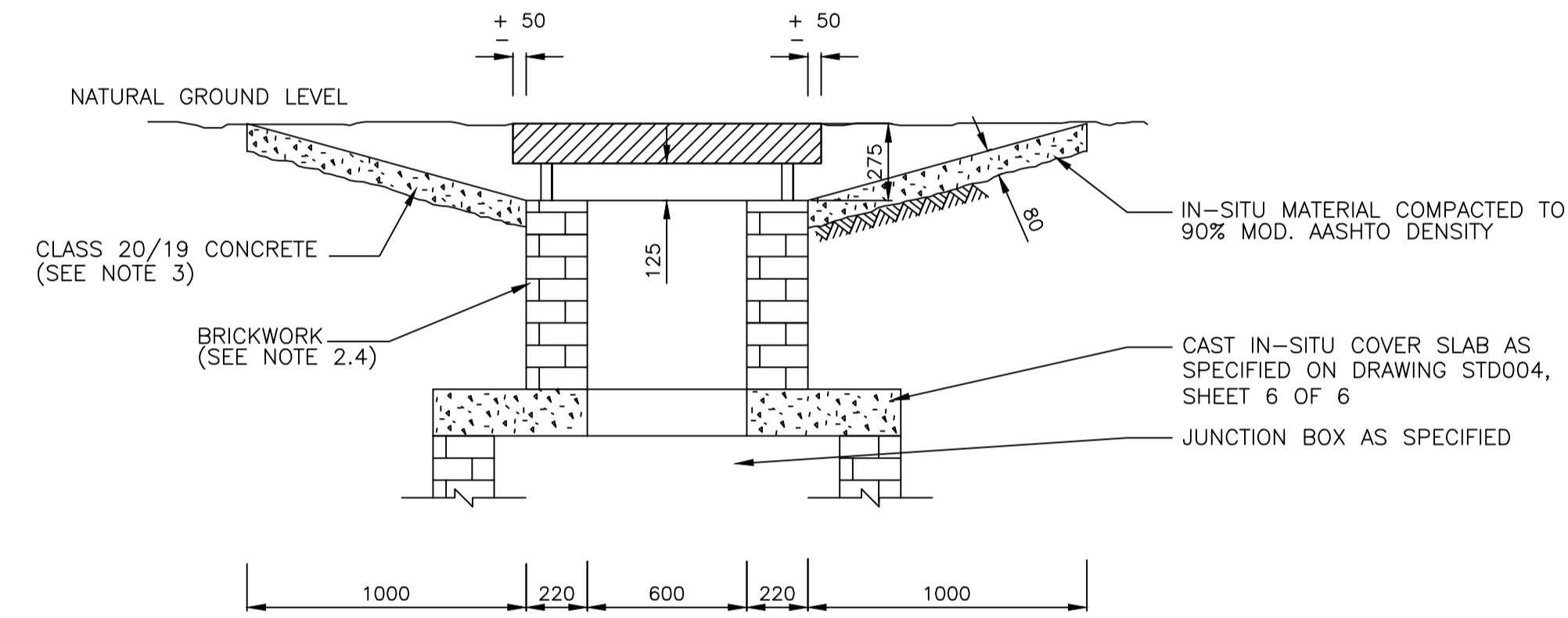

SECTION B-B

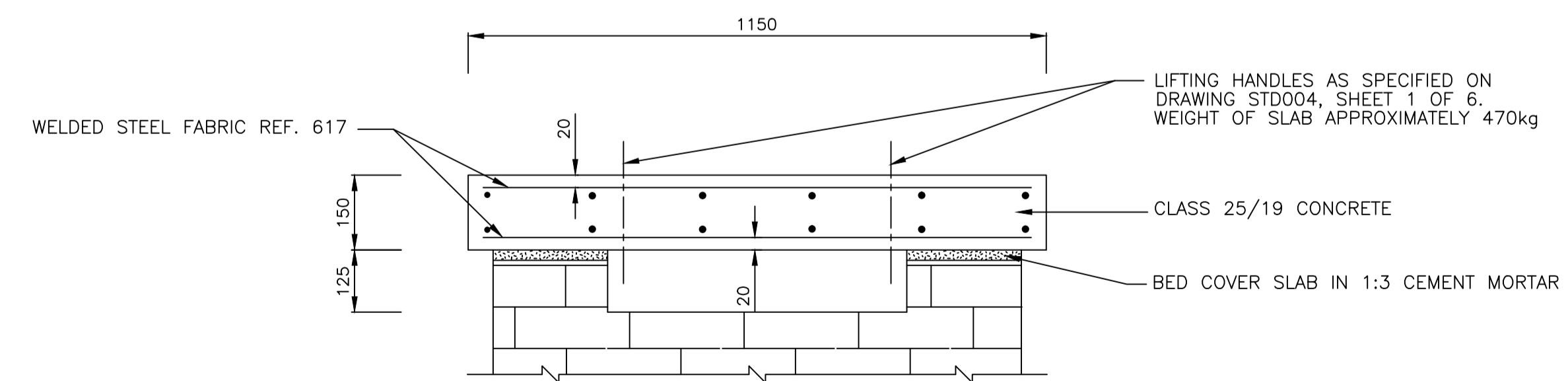

DETAIL OF PRECAST COVER SLAB

NOTES AND SPECIFICATIONS

1. APPLICATION OF TYPICAL OUTLET STRUCTURE
 - 1.1 THE TYPICAL STORMWATER OUTLET STRUCTURE MAY ONLY BE USED WHERE:
 - SPECIFIED BY THE ENGINEER
 - THE FLOW VELOCITY AT THE OUTLET PERMITS THE USE - $D + H < 1500$
 - 1.2 FOR HIGHER FLOW VELOCITIES THE STRUCTURE MUST BE MODIFIED OR ANOTHER TYPE OF STRUCTURE MUST BE USED, ACCORDING TO THE SPECIFICATIONS OF THE ENGINEER.
 - 1.3 NO SCOURING OR EROSION MAY OCCUR DOWNSTREAM OF THE OUTLET STRUCTURE.
 - 1.4 FOR LARGER STRUCTURES A STRUCTURAL REINFORCED CONCRETE DESIGN IS REQUIRED.
2. MASONRY WALLS OF OUTLET STRUCTURE
 - 2.1 MASONRY WALLING SHALL CONFORM IN ALL RESPECTS TO THE REQUIREMENTS OF SANS 10164-1
 - 2.2 MORTAR SHALL BE CLASS II (COMPRESSIVE STRENGTH OF 7 MPa AT 28 DAYS).
 - 2.3 THE REQUIREMENTS SET OUT IN APPENDIX B OF SANS 10164-1: SHALL BE ADHERED TO UNLESS OTHERWISE APPROVED OR DIRECTED BY THE ENGINEER.
 - 2.4 ALL BRICKS SHALL COMPLY WITH SANS 227 AND SHALL BE ENGINEERING UNITS OF CLASS FBS (FACE BRICK STANDARD) WITH A NOMINAL COMPRESSIVE STRENGTH OF 12 MPa.
3. CONCRETE
 - 3.1 ALL CONCRETE TO BE CURED FOR A MINIMUM PERIOD OF 7 DAYS.

AMENDMENTS				
NR.	DATE	APPROVED	DESCRIPTION	PAR.

DESIGNED P. A. ODENDAAL Pr.Eng.	DRAWN S. AUDIE
DESIGN CHECKED BY P. A. ODENDAAL Pr.Eng.	INFRASTRUCTURE TECHNICAL INFORMATION MANAGEMENT D.J. CHALMERS
SIGNATURE	DATE

CITY OF TSHWANE
ROADS AND TRANSPORT DEPARTMENT

GROUP HEAD
Mr Letlankane P. (Phoko)
P.O. BOX 1409
PRETORIA
0001

ACTING DIVISIONAL HEAD
Mr Lebepe M.T. (Thabo)
P.O. BOX 1409
PRETORIA
0001

DRAWING APPROVED BY ACTING EXECUTIVE DIRECTOR
Mr Lebepe M.T. (Thabo)

SIGNATURE: _____ DATE: _____

TYPICAL STANDARD DETAILS

DESCRIPTION OF PROJECT
STORMWATER INLET & OUTLET STRUCTURES
FIELD INLET AND STORMWATER OUTLET

CONTRACT No.:	PROJECT No.:
DATE: FEBRUARY 2017	SCALE: AS SHOWN
DRAWING NO. STD005	SHEET NO. 1 OF 1

