

- SPECIAL CASES OR PROPOSED CHANGES TO THESE SPECIFICATIONS MUST BE DISCUSSED WITH AND APPROVED BY THE DEPUTY MANAGER: ROADS PLANNING.
- CONSTRUCTION SPECIFICATIONS MUST BE ACCORDING TO THE RELEVANT STANDARD DETAIL DRAWINGS AND STANDARD SPECIFICATIONS FOR MUNICIPAL CIVIL ENGINEERING WORKS, 3rd EDITION, 2005.

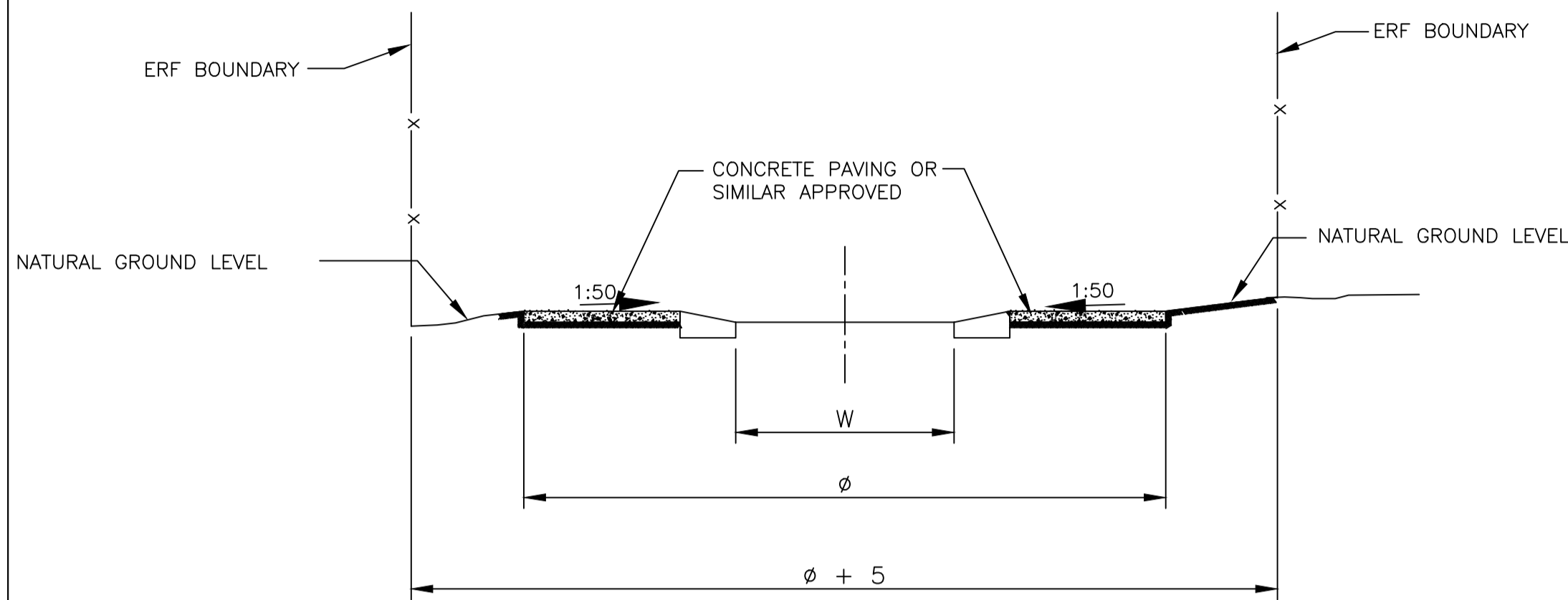

SECTION A-A

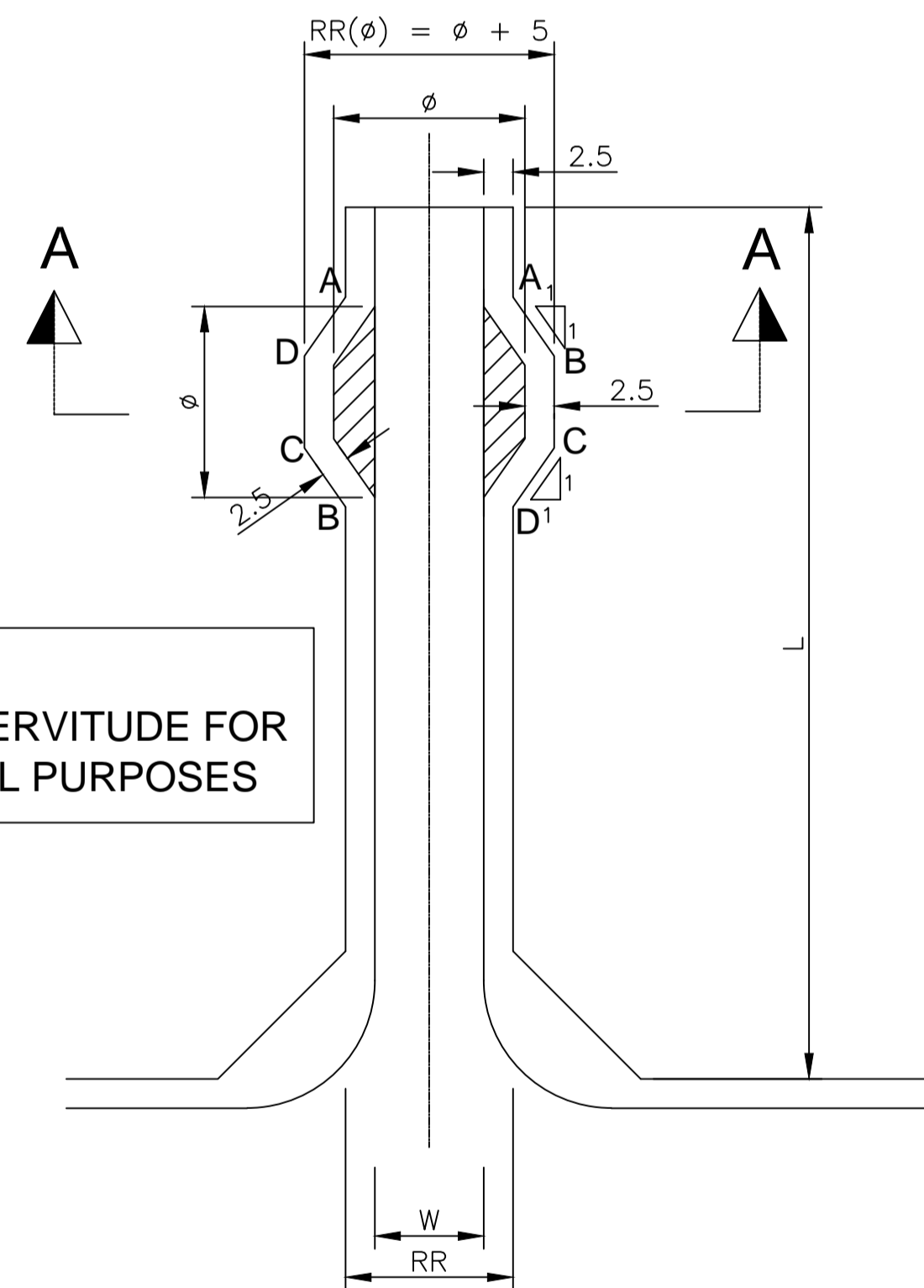

PLAN OF TEMPORARY TURNING CIRCLE

FIGURE 1
SCALE 1: 50

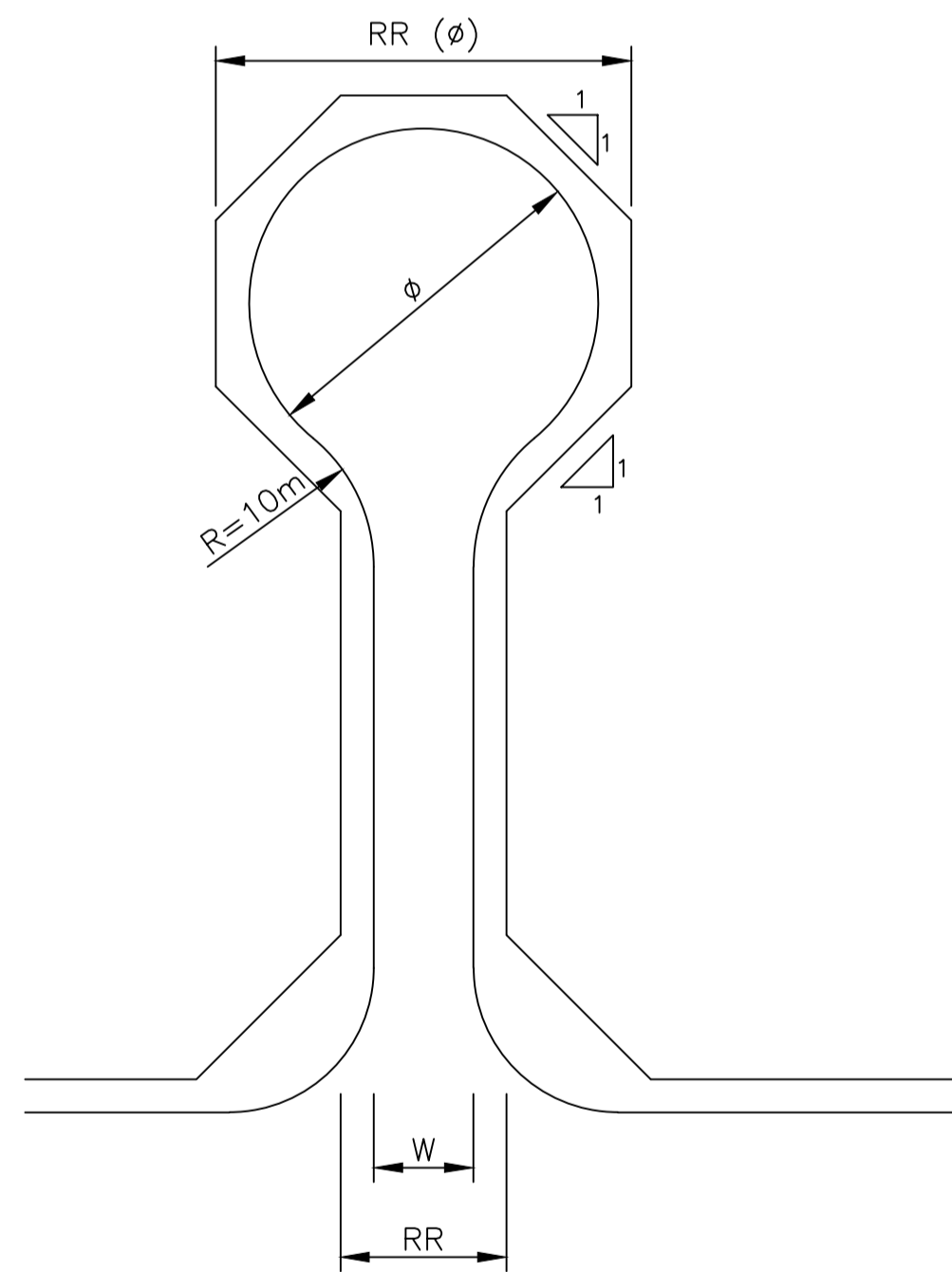

PERMANENT TURNING CIRCLE

FIGURE 2
SCALE 1: 50

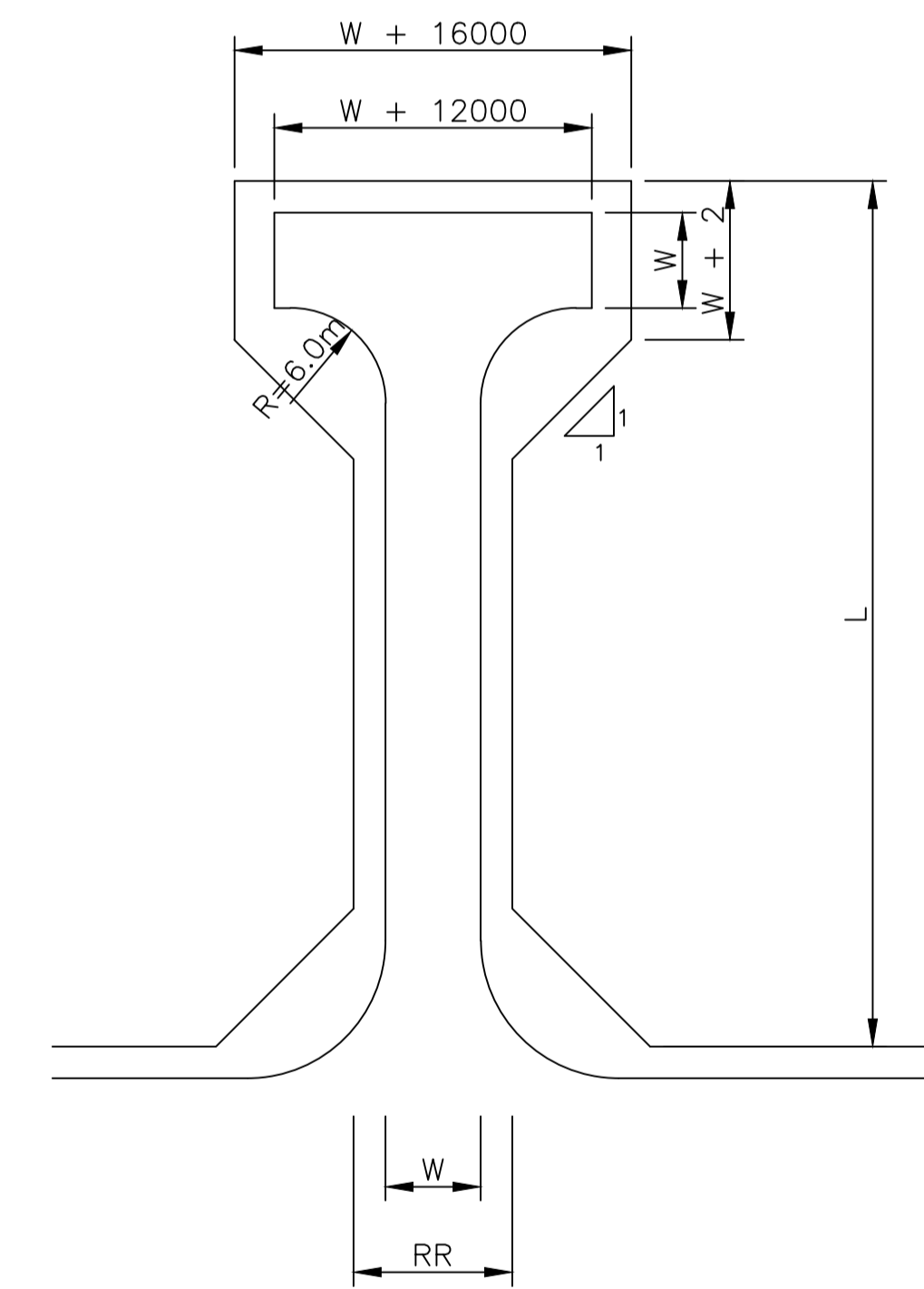

PLAN OF PERMANENT TURNING HEAD

FIGURE 3
SCALE 1: 50

AMENDMENTS			
NR.	DATE	APPROVED	DESCRIPTION

DESIGNED J. DU PREEZ SIGNATURE: _____ DATE: _____	DRAWN S. AUDIE SIGNATURE: _____ DATE: _____
DESIGN CHECKED BY L.G. JOHANNES Pr. Eng. SIGNATURE: _____ DATE: _____	INFRASTRUCTURE TECHNICAL INFORMATION MANAGEMENT D.J. CHALMERS SIGNATURE: _____ DATE: _____

CITY OF TSHWANE
ROADS AND TRANSPORT DEPARTMENT

GROUP HEAD
Mr Letlorkane P. (Pheko)
P.O. BOX 1409
PRETORIA
0001

ACTING DIVISIONAL HEAD
Mr Lebepe M.T. (Thabo)
P.O. BOX 1409
PRETORIA
0001

DRAWING APPROVED BY ACTING EXECUTIVE DIRECTOR
Mr Lebepe M.T. (Thabo)
SIGNATURE: _____ DATE: _____

TYPICAL STANDARD DETAILS

**TURNING FACILITIES:
DESIGN FLOW CHART
AND DETAILS**

CONTRACT No.:	PROJECT No.:
DATE: FEBRUARY 2017	SCALE: AS SHOWN
DRAWING NO. PLN002	SHEET NO. 1 OF 1

